

PERCOLATION PIT

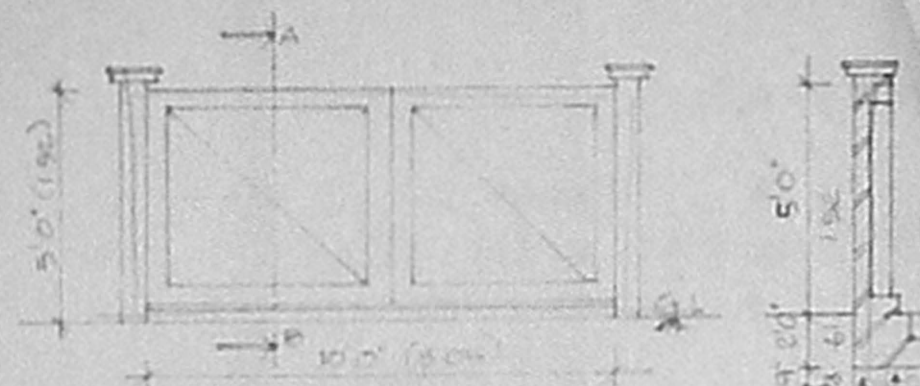

ELEVATION
DETAILS OF CHANNEL & GATE

OFFICE COPY

APPROVED
 Planning Permit No. A/898/5/8/2005
 SUBJECT TO THE CONDITIONS IN THIS OFFICE LETTER
 No. A/15749/05-9-2005
 FOR MEMBER SECRETARY
 CHENNAI METROPOLITAN
 DEVELOPMENT AUTHORITY
 CHENNAI - 600 008.

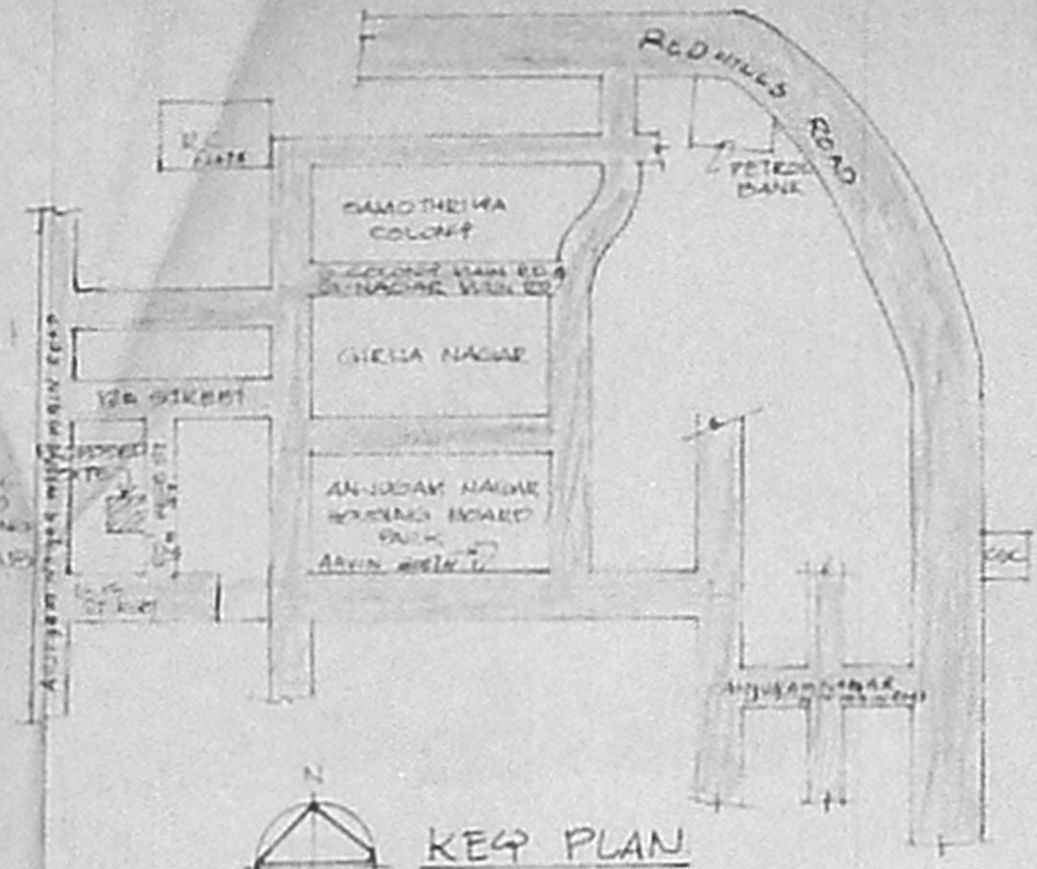

KEY PLAN
(NOT TO SCALE)

SCHEDULE OF JOINERY	
DOORS	D - 3'3" x 7'0" (1.0 x 2.13)
	D1 - 3'0" x 7'0" (0.91 x 2.13)
	D2 - 2'6" x 7'0" (0.76 x 2.13)
WINDOWS	W1 - 3'9" x 4'6" (1.14 x 1.57)
	W2 - 3'0" x 4'6" (0.91 x 1.57)
KITCHEN JOINERY	
FRENCH KITCHEN	
VENTILATOR	

- SPECIFICATION** D.P.
- BRICK IN CM 1:4 FOR EXTERIOR STRUCTURES
 - RCC 1:2:4 FOR LINTEL, BEAM, FOOTING & ROOF SLAB
 - WEATHERING COURSE TREATMENT ON TOP
 - PLASTERING IN CM 1:4 FOR WALLS AND CEILING
 - MODULAR FLOORING

AREA STATEMENT

SITE EXTENT	- 2601.66M ²	241.6350A
GROUND FLOOR AREA	- 952.81	88.47
FIRST FLOOR AREA	- 446.25	41.46
TOTAL AREA	- 1399.06	129.93
PLOT COVERAGE	- 41.74%	
F.S.I	- 0.54	
CAR PARKING	- 1 NO	

INDEX

PROPOSED ROAD	
BOUNDARY	

PROPOSED RESIDENCE FOR J ANAND AT PLOT NO-7, 16th STREET, 99 NO-118/1 AT ANJUGAM NAGAR EXTENSION, KOLATHUR VILLAGE, T.S.NO:-672-CHENNAI-99, BLOCK NO-43
 TOWN DIVISION - 68
 ZONE - 4

REFERENCE

SCALE	- 1" = 8'0" (1:100)
DATE	- 15.08.2005
DRN	- DBLV
CHD	- M.Y.M

OWNER'S SIGNATURE

 K.B. BALASUBRAMANI, D.C.E.
 Licensed Surveyor No. Corporation of Chennai Class-II Madhavaram Municipal Township Andalur Municipality 102 Palayudai Lakshmiaram Chennai - 600 099

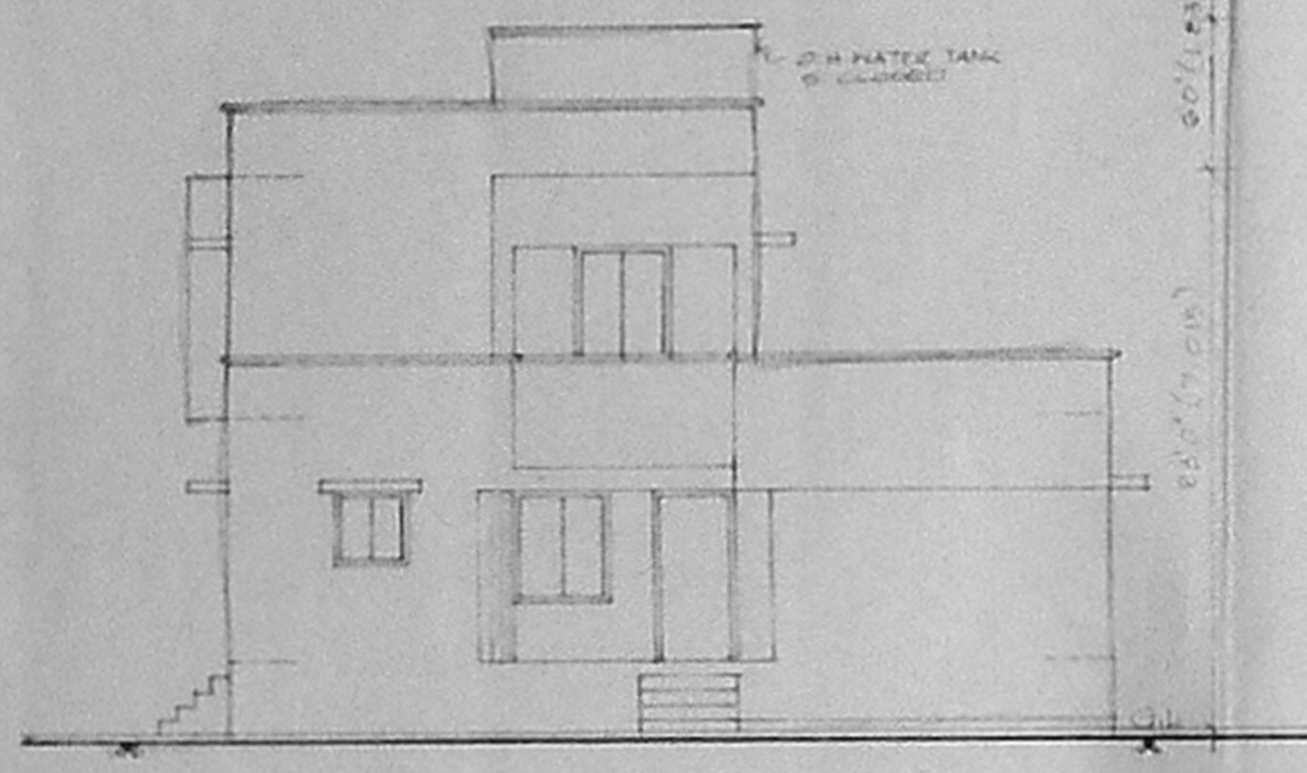

FRONT ELEVATION

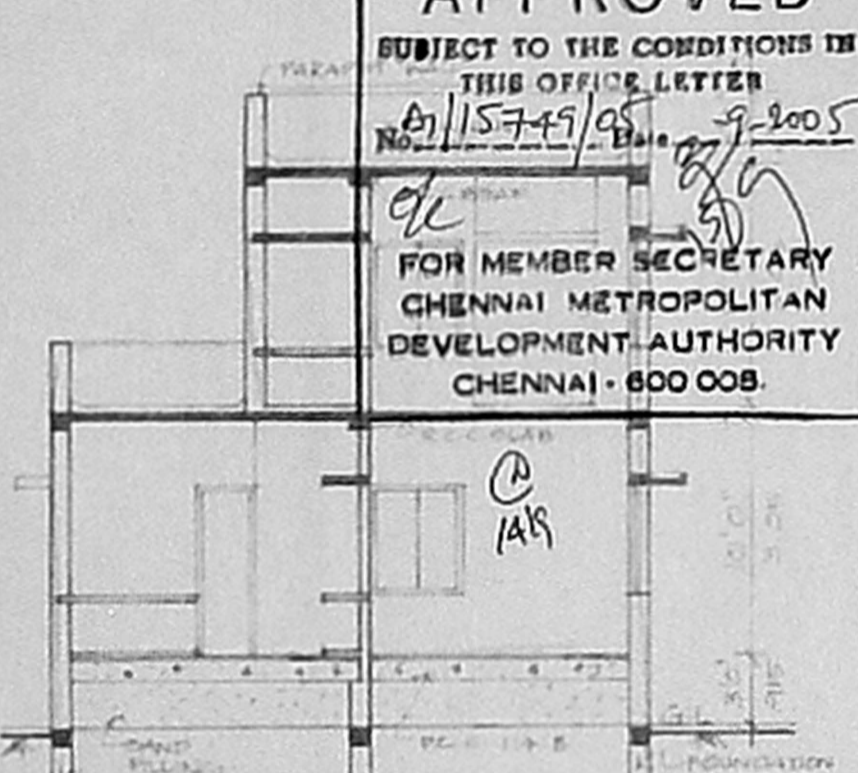

SECTION ON AA

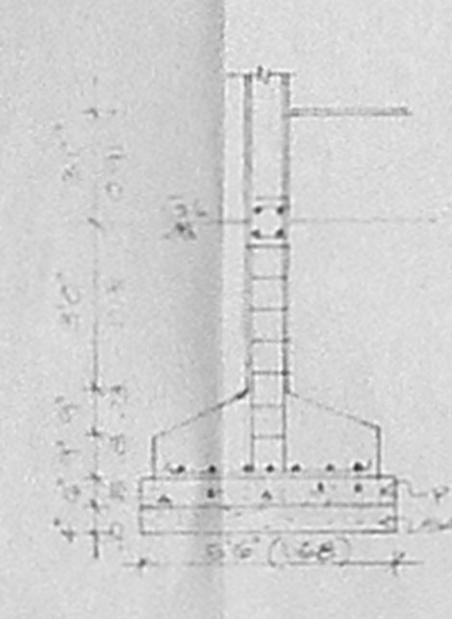

FOUNDATION DETAIL

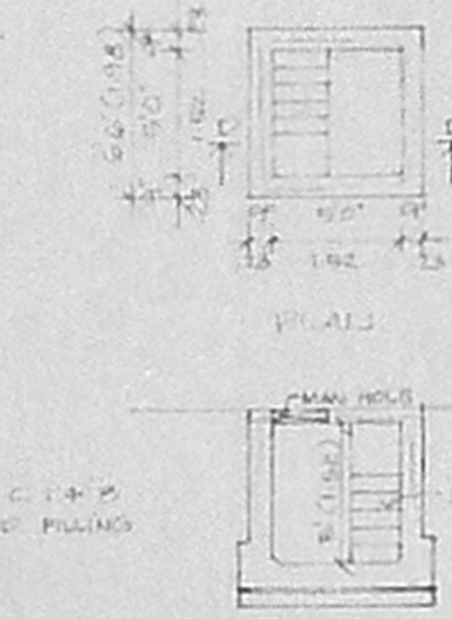

SECTION DD
DETAIL OF SUMP

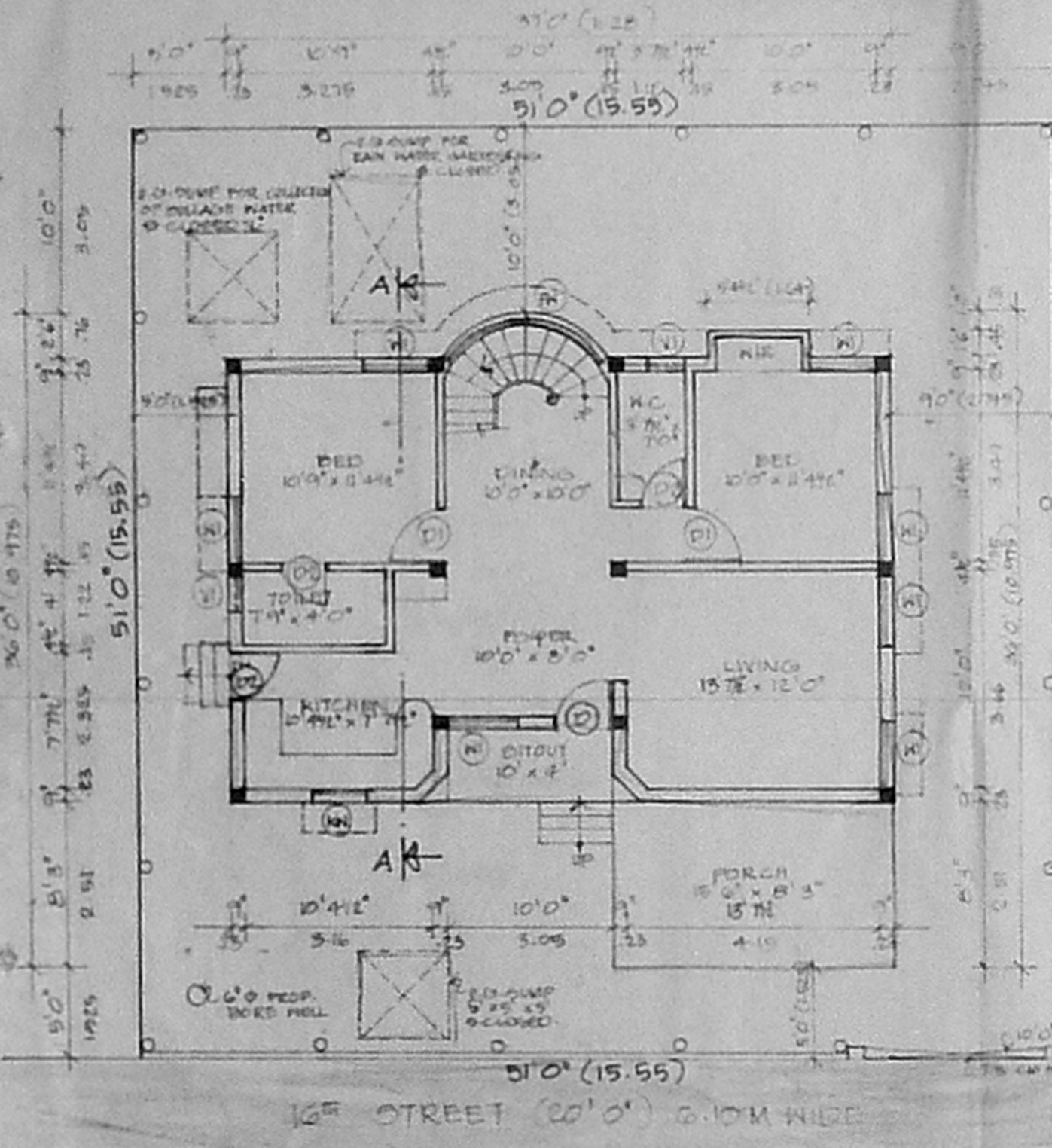

SITE CUM GROUND FLOOR PLAN

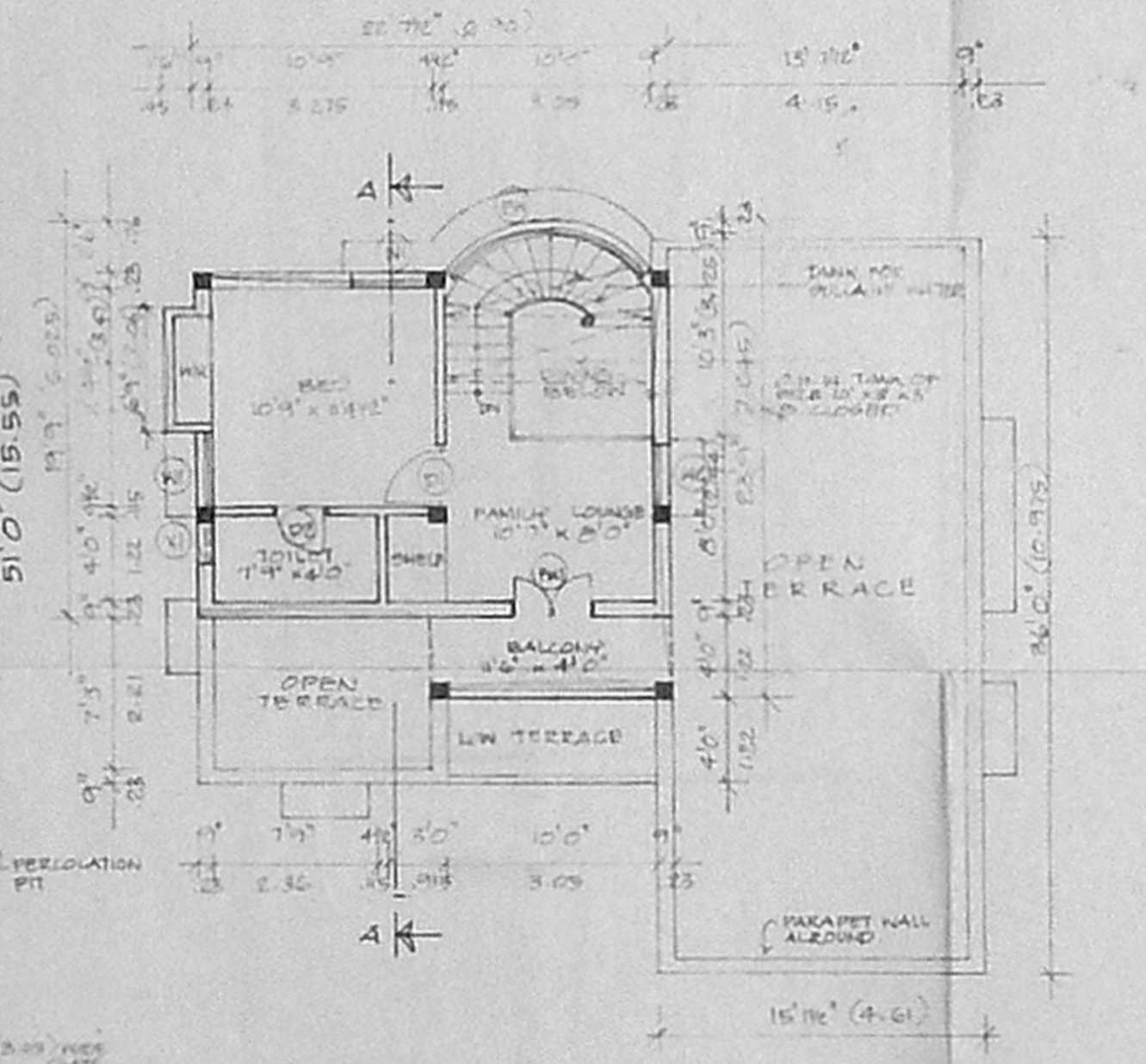

FIRST FLOOR PLAN

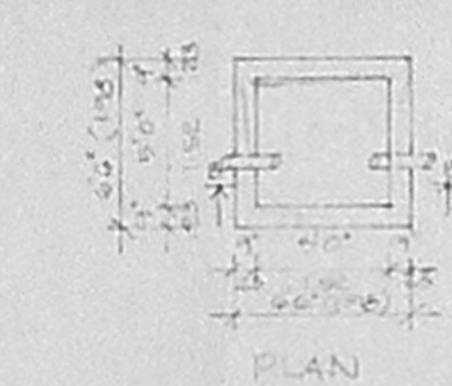

PLAN

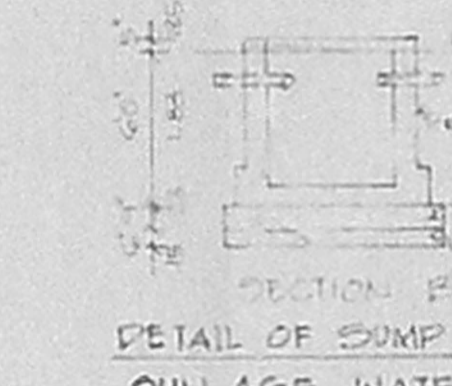

SECTION BB
DETAIL OF SUMP FOR
RAIN WATER HARVESTING

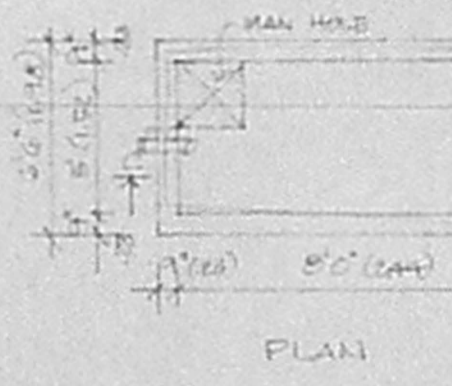

PLAN

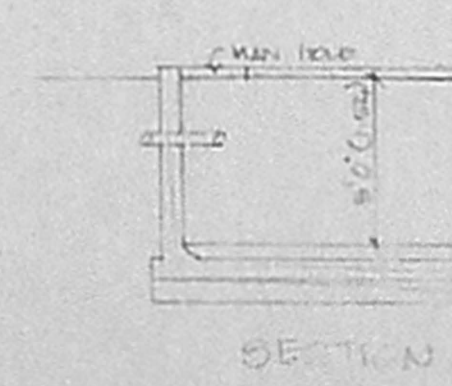

SECTION CC
RAIN WATER HARVESTING